

SURVEY PLAT
LOCATED IN NE 1/4
SEC #24 T7N, R1E
FLORENCE TWP.
WILLIAMS CO., O

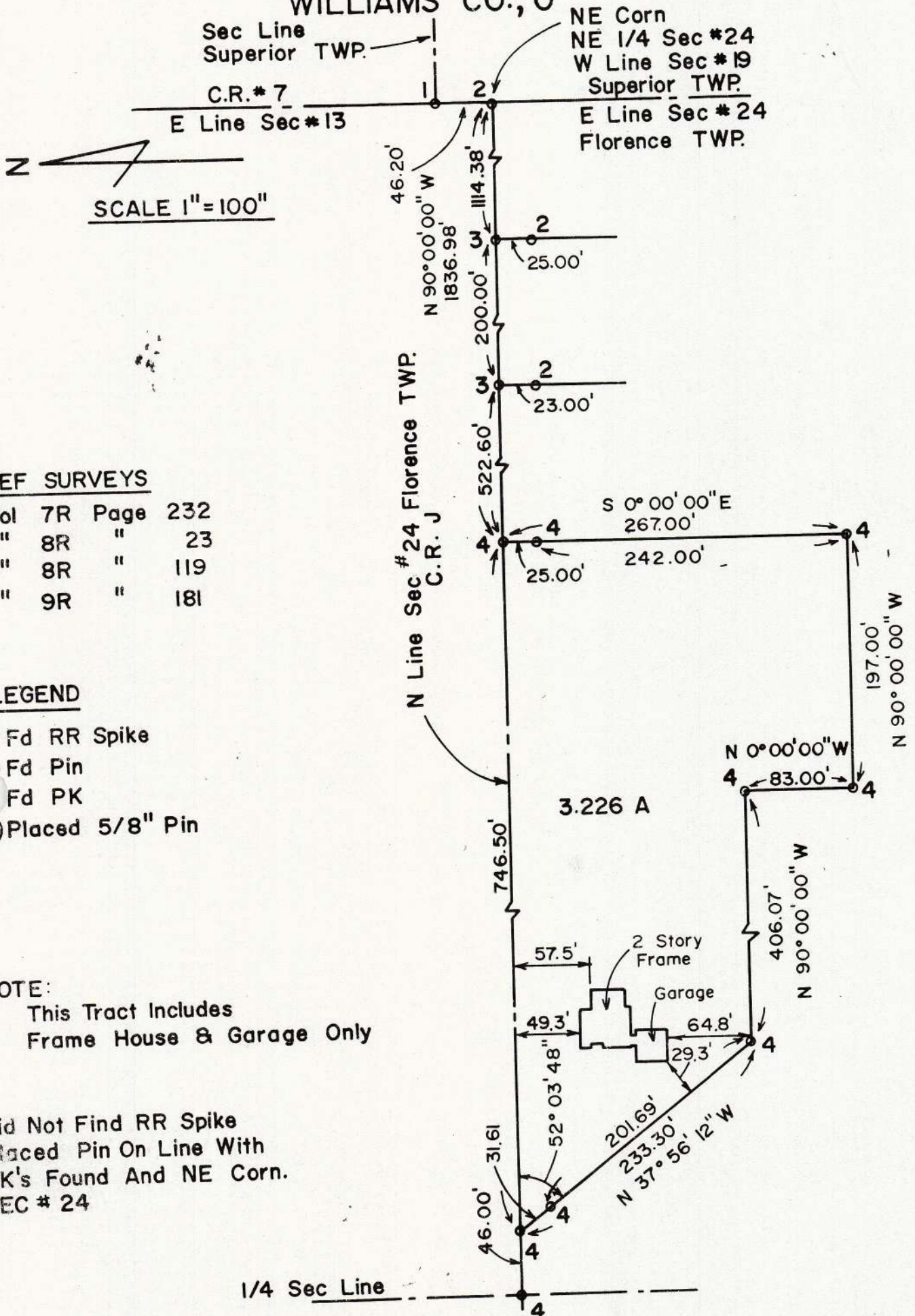

REF SURVEYS

Vol	7R	Page	232
"	8R	"	23
"	8R	"	119
"	9R	"	181

LEGEND

- 1) Fd RR Spike
- 2) Fd Pin
- Fd PK
- 4) Placed 5/8" Pin

NOTE:

This Tract Includes
Frame House & Garage Only

Did Not Find RR Spike
Placed Pin On Line With
PK's Found And NE Corn.
SEC # 24

"I do hereby certify that I have surveyed the premises and prepared the attached plat and that the plat is correct."
"All dimensions are shown in feet and decimal parts thereof. Dimensions on curves are cord measurements. This survey has been recorded in Vol. 10R, Page 291 of the Williams County Record of Surveys."

Anthony H. Hoeffel
ANTHONY H. HOEFFEL S-6149
BRYAN ENGINEERING & SURVEYING
10/27/86 636-2060